

GARAGES

Workshop & Showroom
Tiling Specification
2011

THE SURFACE WITHIN™



minoli
TILES

Workshop - Technical Specification

Contact Information

Jonathon Minoli
Managing Director

jonathon@minoli.co.uk

Sophie Doran
Sales Administration

sophie@minoli.co.uk

Sophie Weitz
Graphic Designer

graphics@minoli.co.uk

Minoli
Transport Way
Cowley
Oxford
OX4 6LX
United Kingdom

T. +44 (0)1865 77 82 25

F. +44 (0)1865 74 76 42

www.minoli.co.uk

info@minoli.co.uk



minoli
WWW.MINOLI.CO.UK

THIS LITERATURE IS INTENDED AS A GUIDE ONLY, PRINT CANNOT REPRODUCE A TRUE LIKENESS OF COLOUR, TONE OR TEXTURE. REFERENCE TO A SAMPLE IS ESSENTIAL

Workshop - Technical Specification

Floor Tiling

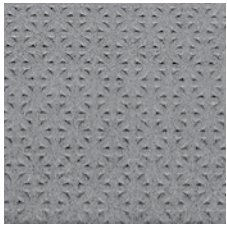

SERIZZO ANTI-SLIP(GREY-GRANITE)
VC01665
200 X 200 X 12 MM
(SKIRTING TO SUIT)



SERIZZO MATT(GREY-GRANITE)
VE00179
200 X 200 X 12 MM
(SKIRTING TO SUIT)



INTERNAL AND EXTERNAL ANGLES
200 X 100 MM
(TO SUIT SERIZZO MATT & ANTI-SLIP)

TECHNICAL CHARACTERISTICS:

FINE PORCELAIN STONEWARE / FROST RESISTANT
WEAR GRADE: PEI V
SLIP RESISTANCE: R9 / ANTI-SLIP R10
RECOMMENDED GROUT MINOLI - BAL SUPERFLEX W/J GREY GROUT.



SERIZZO ANTI-SLIP

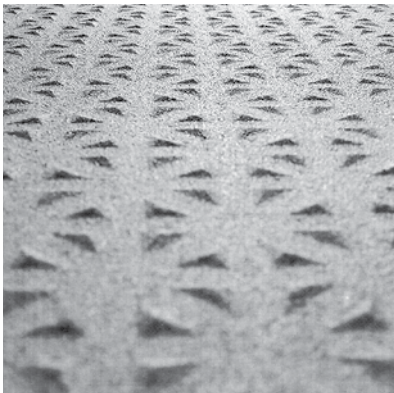

SERIZZO MATT



Workshop - Technical Specification

Wall tiling

TECHNICAL CHARACTERISTICS:

CERAMIC
RECOMMENDED GROUT MINOLI - BAL GREY/WHITE WALL GROUT.

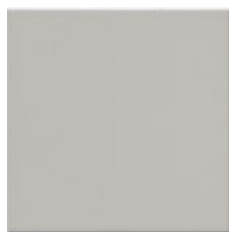

W.R. GRIS (LIGHT GREY)
VE00536
200 X 200 X 5 MM



W.R. BLANCO
VE00537
200 X 200 X 5 MM



W. R. GUN METAL (MID GREY)
VC00532
200 X 200 X 5 MM

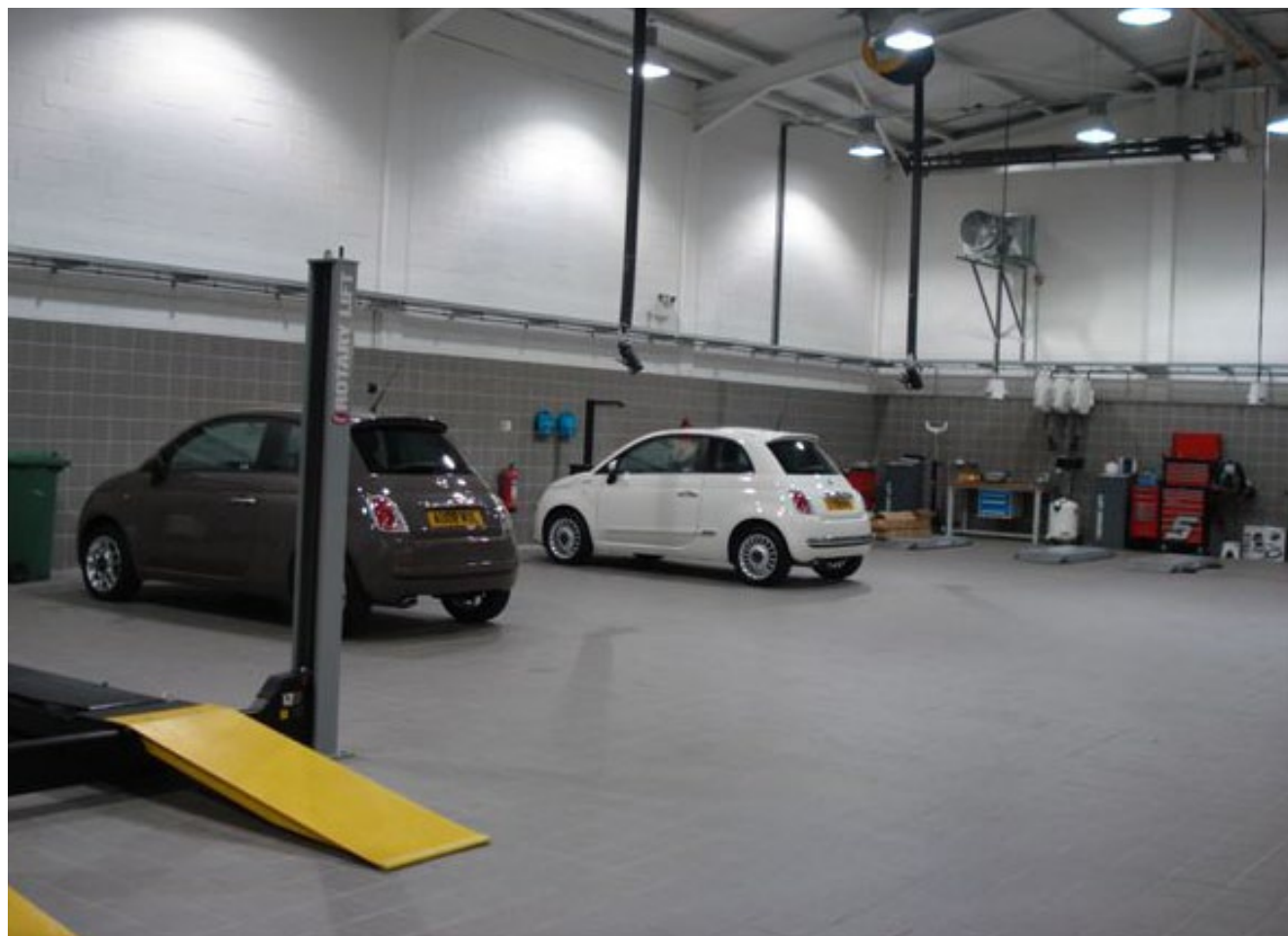

Workshop - Technical Specification

Floor Tiling



BIANCO LASA MATT
VC01782
200 X 200 X 12 MM



BIANCO LASA ANTI SLIP
VC10008
200 X 200 X 8 MM



INTERNAL AND EXTERNAL ANGLES
200 X 100 MM
(TO SUIT SERIZZO MATT & ANTI-SLIP)

TECHNICAL CHARACTERISTICS:

FINE PORCELAIN STONEWARE / FROST RESISTANT
WEAR GRADE: PEI V
SLIP RESISTANCE: R9
RECOMMENDED GROUT MINOLI - BAL SUPERFLEX W/J GREY GROUT.



Showroom - Technical Specification

Floor Tiling

TECHNICAL CHARACTERISTICS:

PORCELAIN / FROST RESISTANT
SLIP RESISTANCE: R9
WEAR GRADE: PEI V



SERIZZO MATT(GREY-GRANITE)
VC00011
300 X 300 X 8 MM
(SKIRTING TO SUIT)



SERIZZO POLISHED (GREY-GRANITE)
VC10032
300 X 300 X 8 MM
(SKIRTING TO SUIT)



Technical Specification

Minoli Order Form - Workshop

Your company details:			Proposed delivery address:				
Company name:		Dealer ref:					
Company address:							
Contact:	Mobile:						
Tel:	Email:		Contact:	Mobile:			
Fax:	VAT No:		Tel:	Email:			
Order number or reference			Preferred delivery date required				
Product code	Product Ref.	Material Specification	Size		Amount in MT2		
VC01782	Service & Workshop Floor	Minoli Bianco Lasa Matt	200 x 200 x 12 mm				
VC10008	Service & Workshop Floor	Minoli Bianco Lasa Anti Slip	200 x 200 x 8 mm				
VE00179	Service & Workshop Floor	Minoli Serizzo Matt	200 x 200 x 12 mm				
VC01665	Service & Workshop Floor	Minoli Serizzo Anti Slip	200 x 200 x 12 mm				
-	Service & Workshop Floor	Minoli Serizzo Skirting Tile	200 x 100 mm				
-	Service & Workshop Floor	Minoli Serizzo Internal Angles					
-	Service & Workshop Floor	Minoli Serizzo External Angles					
VC00011	Showroom Floor	Minoli Serizzo Matt	300 x 300 mm				
VC10032	Showroom Floor	Minoli Serizzo Polished	300 x 300 mm				
VC00532	Service & Workshop Wall	Minoli W.R Gun Metal	200 x 200 x 5 mm				
VE00536	Service & Workshop Wall	Minoli W.R Gris	200 x 200 x 5 mm				
VE00537	Service & Workshop Wall	Minoli W.R Blanco	200 x 200 x 5 mm				
DELIVERY CONDITIONS: PRICES BASED ON 'FULL DEALERSHIP' QUANTITIES. DELIVERY - QUOTED ON INDIVIDUAL BASIS. DELIVERY EXECUTED ON A 15 MT2 INTERNATIONAL ARTICULATED TRAILER OR CONTAINER.			PLEASE RETURN THIS COMPLETED FORM TO: JONATHON MINOLI OR SOPHIE DORAN @ MINOLI, TRANSPORT WAY, COWLEY, OXFORD, OX4 6LX, UK. TEL: 01865 778225 FAX: 01865 747642 E-MAIL: jonathon@minoli.co.uk & sophie@minoli.co.uk			Delivery costs	
						Total	



Technical Specification

Ecolabel



* The EcoLabel Tiles are produced by a process using farsightedness and a respect for the environment. The factory producing these tiles was one of the first to obtain the EcoLabel certification.

These EcoLabel Tiles are produced to look at the future also when it concerns respect of the nature and care of the environmental impact. The EcoLabel is a quality mark issued by the European Union. The attribution system certifies environmentally friendly products. Environmental criteria for granting The EcoLabel mark are based on scientific studies and extensive consultations with various economic and social elements. Only products with a low environmental impact can get the label.

With The EcoLabel, ceramic tile becomes an environmentally friendly product.

*Only tiles with the Ecolabel logo comply.



Technical Specification

Order Process Map

1. Contractor/Client/Dealer (Appointed Purchaser) contacts Minoli with written order to include full invoice, delivery details and quantities required of each item. Wastage to be considered (5-10%) by Purchaser.

2. Minoli sends via email/fax a Pro-Forma Invoice as confirmation of order, for Client's consideration. (Hard copy in post.)

3. Contractor/Client/Dealer (Appointed Purchaser) checks thoroughly the Pro-Forma from Minoli and if satisfied signs and emails/faxes back to Minoli as confirmation.

4. Minoli begin order preparation and enters into delivery and payment discussion/correspondence.

5. Payment is sent to Minoli. Shipping and Packaging/Consignment details are sent to Client.

6. Order is delivered to specified location.

7. Upon delivery Order MUST be checked by Client/Client's agent against their Order, Pro-Forma and Consignment Notes.

8. Any queries to be notified to Minoli immediately and Minoli will respond accordingly.

Technical Specification

Company Profile



Delivering inspiration for 50 years

OUR COMPANY HERITAGE AND EXPERIENCE

Specialising in ceramics for 50 years, Minoli has supplied beautiful floor, wall and mosaic tiles to a diverse range of clients, each with very specific needs.

When founded in London in the late 1940s, the company initially both produced and installed Terrazzo, before relocating to Oxford and branching out into supplying Italian ceramic tiles in the 1960's. Still run by the Minoli family today, we like to think our clients value our instinctive approach to sourcing the best products and reliably delivering them.

Perhaps our roots influence the way we operate? Or maybe it's just our untiring enthusiasm?

We think it's both, with a heritage and ability that we're proud of. In preparation for the next 50 years, we're evolving to even better meet your needs.



minoli
TILES

Transport Way
Cowley
Oxford
OX4 6LX
United Kingdom

T. 01865 77 82 25
F. 01865 74 76 42

www.minoli.co.uk
info@minoli.co.uk

THE SURFACE WITHIN™